

the difference is clear

## Vitalograph Vitalink

### Vitalink Practice Management Connectivity System

Vitalink® Practice Management Connectivity System provides the busy general practice with an automatic two-way interface between the Spirotrac® Spirometry System and EMIS. This automatic interface allows a user to:

- ❖ extract a subject for testing in EMIS
- ❖ automatically transfer subject demographics from EMIS to Spirotrac
- ❖ test the subject in Spirotrac as normal
- ❖ automatically pass the resulting test data, including reports and asthma and COPD QOF data, back to EMIS.

**Vitalograph is a world leading provider of outstanding quality respiratory diagnostic devices, clinical trial services and medical equipment servicing. With a pioneering heritage of excellence spanning half a century Vitalograph continues to make valuable contributions to effective medical care and enhanced quality of life.**

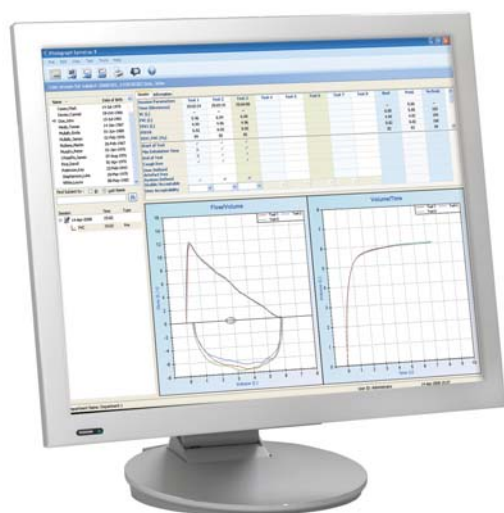

SUBJECT  
DEMOGRAPHICS



QOF DATA



**Vitalograph Vitalink provides a number of benefits including:**

- **Ease of use** – Spirometry is carried out as normal, all spirometry related data is administrated automatically via the interface between Spirotrac and EMIS
- **Accuracy** - Automatic data transfer prevents transcription errors and ensures that test data is attached to the correct subject with the correct read codes.
- **Accessibility** - Spirometry test results are held within EMIS as a consultation, not as an attachment. Subject demographics are also easily accessed through the automatic population of Spirotrac from EMIS.
- **Convenience** - less time and effort is required for the efficient administration of spirometry data. Administration of QOF points is also made easier, the user simply selects the read codes to be automatically transferred from Spirotrac to EMIS.

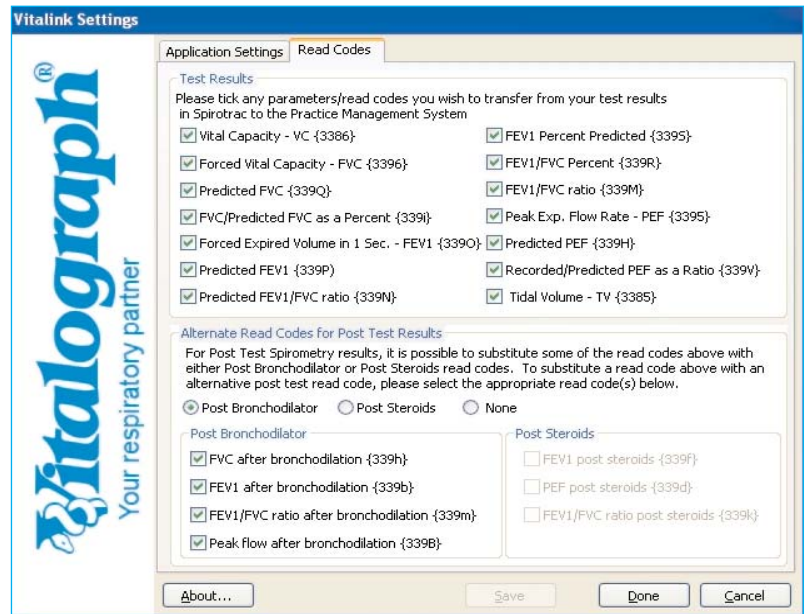

**System requirements**

- Spirotrac spirometry software (Version 4.32 and above).
- A Vitalograph spirometer with connectivity to Spirotrac
- EMIS Practice Management System.
- An annual Vitalink for EMIS Licence (Cat No 89001)

**Recommended requirements:**

System	Requirement
Operating System	Windows XP SP2
Processor Speed	1.73 GHz or above
RAM	512 Mb or above
Hard Disk Space if .NET 2 is not already installed on the PC	1.1 Gb
Hard Disk Space if .NET 2 is already installed on the PC	40 Mb
Display	1024 x 768 High Colour (16 bit)
Other	<ul style="list-style-type: none"> <li>• Internet Explorer 6 or above</li> <li>• Installation of Spirotrac IV 4.32 or above with GDT protocol option enabled</li> <li>• EMIS LV 5.2 and above</li> <li>• Windows Compatible Mouse and Keyboard</li> </ul>

**UK Sales**  
**Vitalograph Ltd.**  
 Maids Moreton Buckingham MK18 1SW England  
 Tel: 01280 827110 Fax: 01280 823302  
 e-mail: sales@vitalograph.co.uk www.vitalograph.co.uk

**Export Sales**  
 Vitalograph Ltd.  
 Maids Moreton Buckingham  
 MK18 1SW England  
 Tel: +44 1280 827120  
 Fax: +44 1280 823302  
 e-mail: sales@vitalograph.co.uk  
 www.vitalograph.eu

**Vitalograph Inc.**  
 13310 West 99th Street  
 Lenexa  
 Kansas 66215 USA  
 Tel: (913) 888 4221  
 Fax: (913) 888 4259  
 e-mail: vitcs@vitalograph.com  
 www.vitalograph.com

**Vitalograph GmbH**  
 Jacobsenweg 12  
 22525 Hamburg  
 Germany  
 Tel: (040) 547391-0  
 Fax: (040) 547391-40  
 e-mail: info@vitalograph.de  
 www.vitalograph.de

**Vitalograph (Ireland) Ltd.**  
 Gort Road Business Park  
 Ennis  
 Co Clare Ireland  
 Tel: (065) 6864100  
 Fax: (065) 6828289  
 e-mail: sales@vitalograph.ie  
 www.vitalograph.ie



**Ordering Info:**

**Catalogue No.**  
**89001 Vitalink PMS software for EMIS**

**www.vitalograph.co.uk**

Vitalink®, Vitalograph® and Spirotrac® are trademarks of Vitalograph Ltd. EMIS® is a trademark of Egton Medical Information Systems Ltd. Windows & XP are trademarks of Microsoft Corporation

